

GENERAL NOTES

1. USE FIGURED DIMENSIONS ONLY.
2. ALL WINDOWS TO HAVE PV
3. ALL DOORS EXCEPT TOILETS TO HAVE PV
4. 1000G POLYTHENE SHEET UNDER SLAB ON 50MM MURRAM BLINDING
5. HESSIAN BACHED BITUMINOUS FELT UNDER ALL WALLS (DPC)
6. ALL STRUCTURAL WORKS TO ENGINEERS DETAILS

REVISIONS

No	Date	Descriptions

WINDOW SCHEDULE

Type	Length	Height	No Req

SHEET NO 04

PROJECT:

**VISUALLY IMPAIRED SCHOOL-KITUI COUNTY
SPECIAL UNIT RESOURCE CENTRE**

CLIENT:

Salus Oculi Kenya

Title :

Foundation, Ring beam, Roof Plan & Electrical details

SIGN _____

SCALE 1:100

DATE MARCH, 2023

DRAWN BY Felix

CHECKED BY

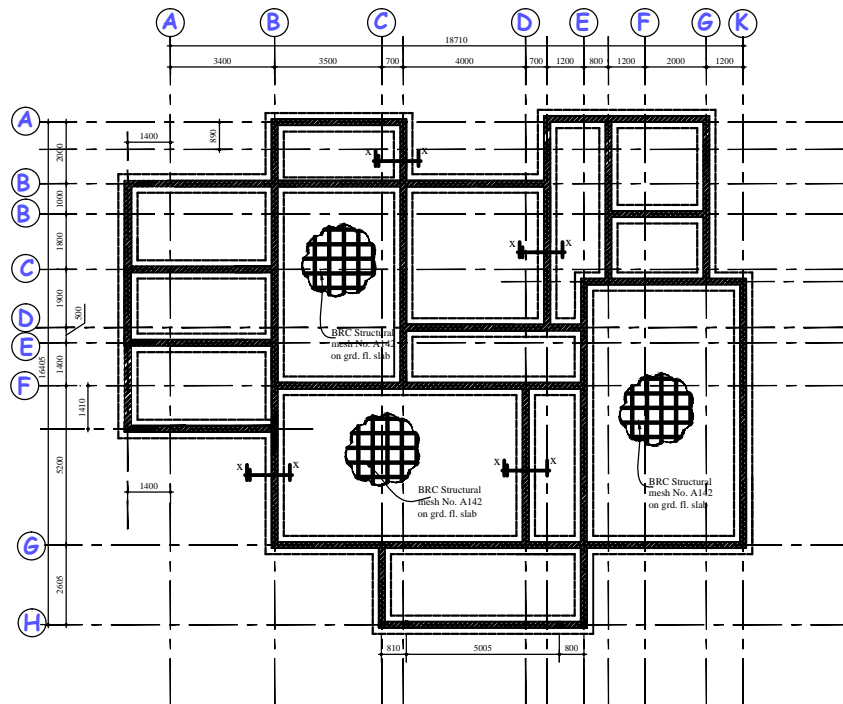

**FOUNDATION AND GROUND FLOOR SLAB
- LAYOUT & STRUCTURAL DETAILS**

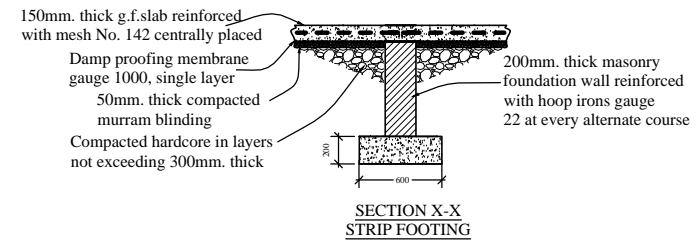

**SECTION X-X
STRIP FOOTING**

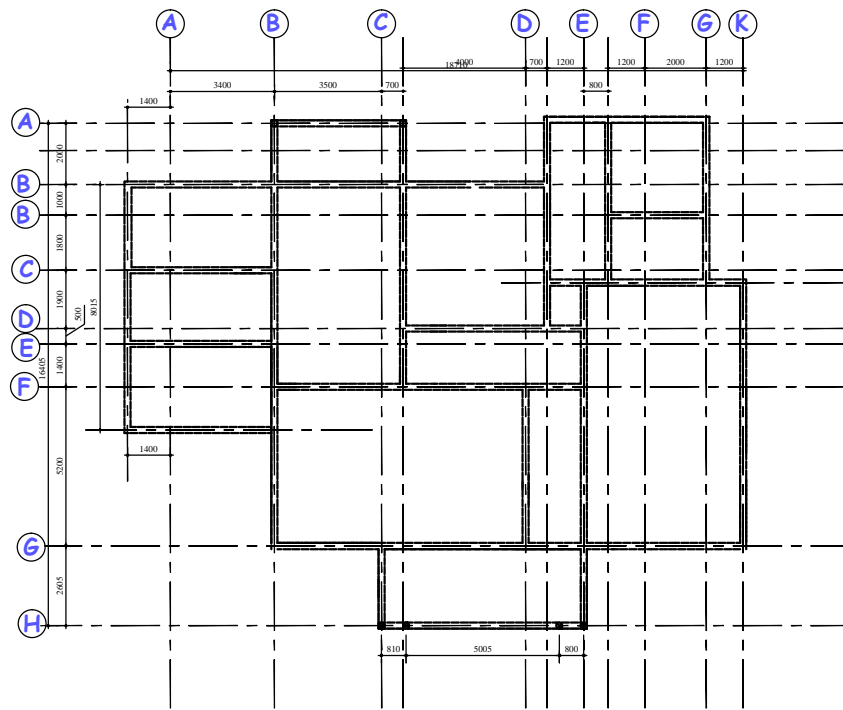

RING BEAMS STRUCTURAL DETAILS

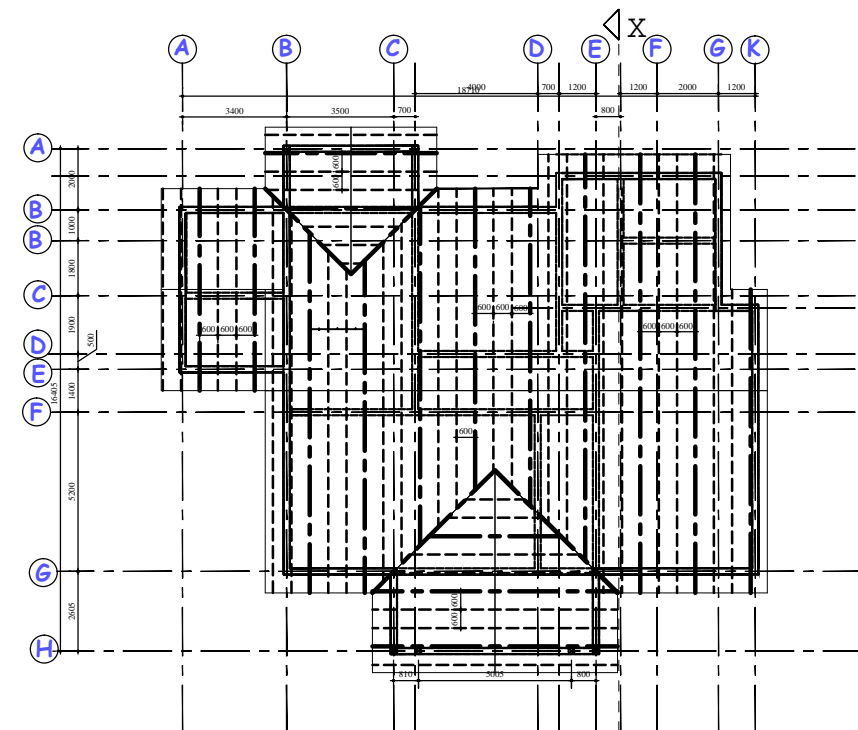
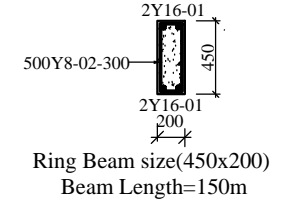

RING BEAMS STRUCTURAL DETAILS

KEY

	Truss (1800 max spacing c - c)
	Rafter (600 max spacing c - c)

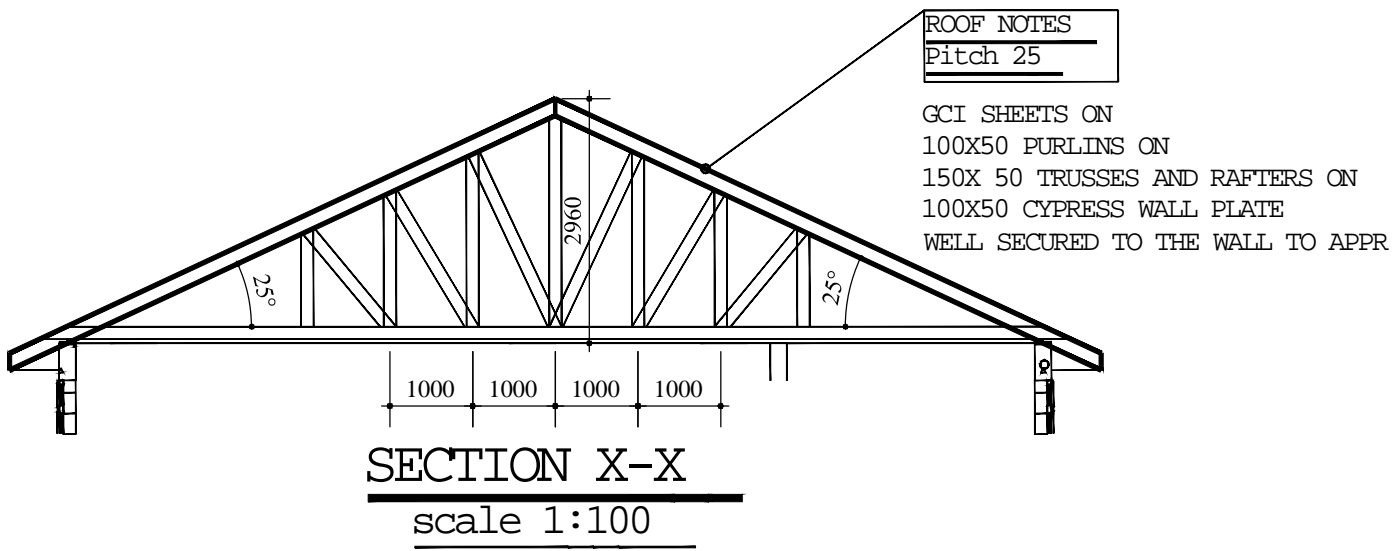

**SECTION X-X
scale 1:100**