

ELEVATION 02

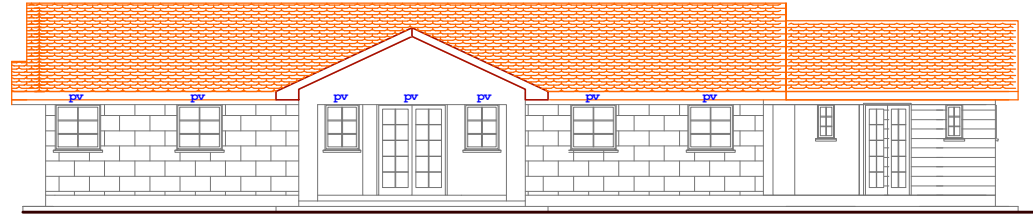

ELEVATION 01

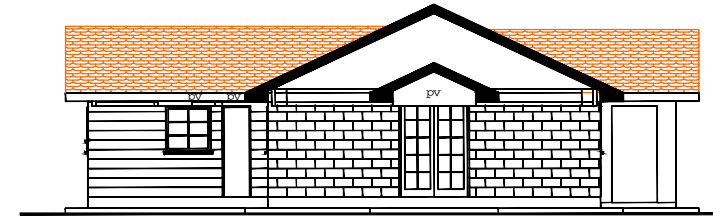

ELEVATION 03

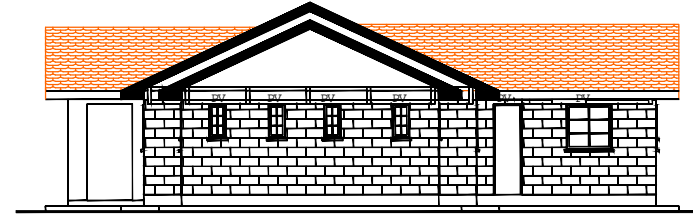

ELEVATION 04

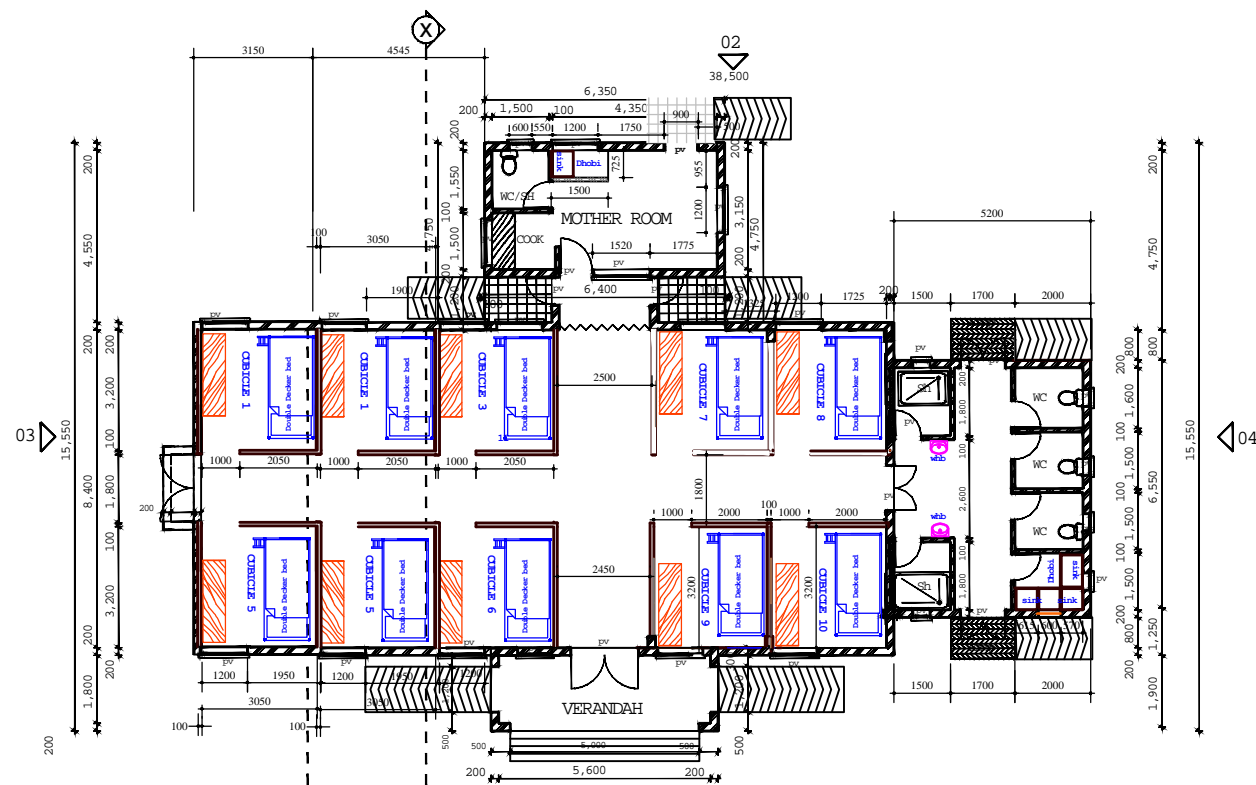

FLOOR PLAN
scale 1:100 GIRLS = CAPACITY = 20 PUPILS

FLOOR AREA = 230 m²
ROOF VOL. = 343 m³
HOUSE VOL. = 655 m³

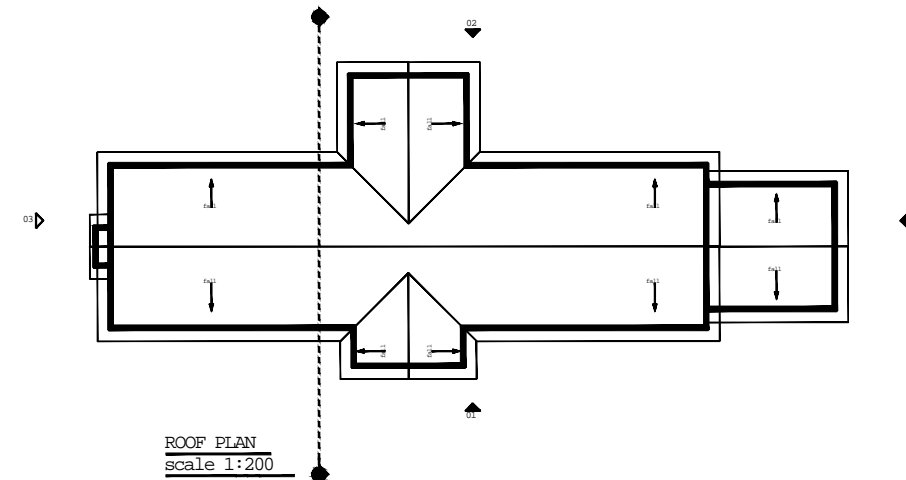

ROOF PLAN
scale 1:200

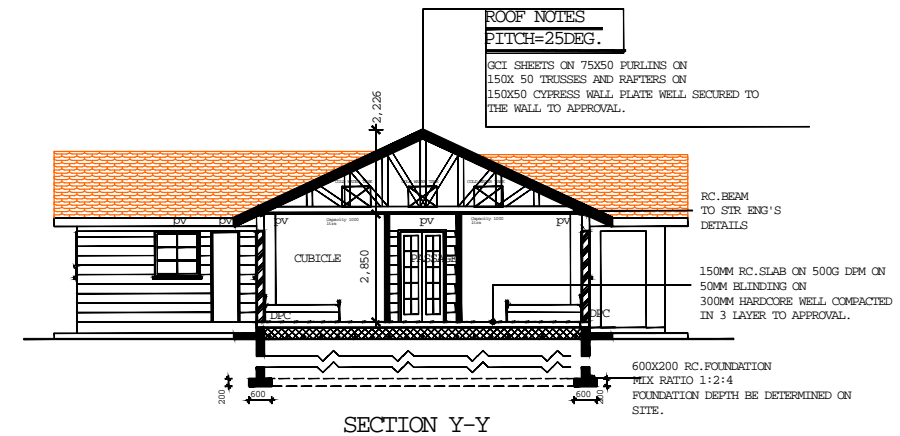

SECTION Y-Y

ROOF NOTES
PITCH=25DEG.
RCI SHEETS ON 75X50 PURLINS ON
150X 50 TRUSSES AND RAFTERS ON
150X50 CYPRESS WALL PLATE WELL SECURED TO
THE WALL TO APPROVAL.

RC.BEAM
TO STR. ENG'S
DETAILS
150MM RC.SLAB ON 500G DEP ON
50MM BLINDING ON
300MM HARDCORE WELL COMPACTED
IN 3 LAYER TO APPROVAL.

600X200 RC.FOUNDATION
MIX RATIO 1:2:4
FOUNDATION DEPTH BE DETERMINED ON
SITE.

GENERAL NOTES

1. USE FIGURED DIMENSIONS ONLY.
2. ALL WINDOWS TO HAVE PV
3. ALL DOORS EXCEPT TOILETS TO HAVE PV
4. 1000G POLYETHENE SHEET UNDER SLAB ON 50MM MESH BLINDING
5. HESSIAN BASED BITUMINOUS FELT UNDER ALL WALLS (DPC)
6. ALL STRUCTURAL WORKS TO ENGINEERS DETAILS

REVISIONS

No	Date	Descriptions

WINDOW SCHEDULE

Type	Length	Height	No Req

SHEET NO 03

**VISUALLY IMPAIRED SCHOOL-KITUI COUNTY
GIRLS DORMITORY**

Salus Oculi Kenya

SCALE	1:100
DATE	MARCH,2023
DRAWN BY	Felix
CHECKED BY	